SPECIAL EDITION

2 AWESOME MINIFIGURES

LEGO NINJAGO LEGACY

Cool toys:

HEYAA!

WAHAHAHA!

2 LEGO® MINIFIGURES

LLOYD VS. BONE WARRIOR

ONLY HERE! THE STORY OF THE NEW VILLAINS!

INTO THE WILD!

Can the ninja survive the dangers of the forest?

PACKED FULL OF PUZZLES!

MISSION WITH KAI!

COOL COMIC

IT'S GETTING CHILLY!

FSHHH

2 AMAZING POSTERS

IMMEDIATE MEDIA CO
ISSUE 24
UK: £6.99 Aus: $11.99
9 772399 487939 76>

Warning! Choking hazard. Small parts. 0-3

LGS57 Produced by Immediate Media, W6 7BT. Kai vs. Bone Warrior, batch no. 112325. Supplied by Blue Ocean Entertainment AG Seidenstraße 19 - 70174 Stuttgart. Please retain this information for future reference.
•Immediate Media Company Limited, London, W6 7BT and Mespil House, Dublin, DO4 T4A6.

ADVERTISEMENT

LEGO CITY

YOUR CITY NO LIMITS

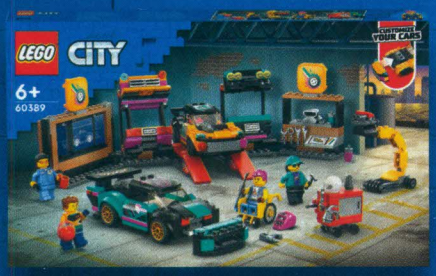

Custom Car Garage
(60389)

Ultimate Stunt Riders Challenge
(60361)

Emergency Vehicles HQ
(60371)

CONTENTS

HI-NINJA,
THE TRAIL OF BONE WEAPONS LEADS US INTO THE BAMBOO FOREST. IF ONLY IT WEREN'T FOR THIS FOG - I CAN HARDLY SEE WHERE WE'RE GOING! BUT WE ALSO HAVE TO COMPLETE DIFFICULT MISSIONS ON THE OTHER PAGES. SO PLEASE HELP US AND...
NINJA-GO!

TRAINING PLAN:

4 COMIC
Into the Forest

9 NINJA SCHOOL

14 INNER PEACE

22 BAG THOSE BONES

24 IN LOFTY HEIGHTS

25 SUPER VILLAINS
The Bone Warrior

27 BOOK OF HEROES
In the Realm of Dragons

29 ROGUES' GALLERY

30 AIR TOUR

32 AMAZING MAZES

34 PREVIEW

LEGEND
COMIC MISSION INFO GAME

EYE the Ninja:

E YOU A
UE MASTER?
S SECTION IS HIDDEN SOMEWHERE
THIS MAGAZINE. CAN YOU FIND IT?
TER THE PAGE NUMBER HERE:

Answers on page 34.

NOW WITH COOL TIN BOX

SLIDE TO OPEN!

2 LEGO® MINIFIGURES

BONE WARRIOR VS. LLOYD

LLECTIBLE POSTERS! PART 4

NINJAGO® CY NO. 21 | LEGO® NINJAGO® LEGACY NO. 22 | LEGO® NINJAGO® LEGACY NO. 23 | IN THIS ISSUE! | LEGO® NINJAGO® LEGACY NO. 25

Collect the two posters in this and the next issue to finish your poster collection!

GET IN TOUCH!

Questions or suggestions?
Write to us:

LEGO NINJAGO LEGACY magazine
Immediate Media,
Vineyard House,
44 Brook Green,
London W6 7BT

INTO THE FOREST

The Ninja have found the location of the next two bone weapons. Their foes, the Bone Warriors, are looking all over Ninjago City to secure five bone weapons to free their leader, the Bone King. The villainous Bone Warriors already have two in their possession...

FISSSSPPP
FISSSSPPP
ONLY IN THE QUIET CAN YOU FIND WHAT YOU SEEK
THAT'S AN OMINOUS MESSAGE.
WHAT DOES IT MEAN?
I LIKE IT. IT WOULD LOOK GREAT IN OUR KITCHEN, AND IT CAN REMIND NYA TO NOT WAKE US UP WHEN SHE'S RAIDING THE FRIDGE FOR NOODLES AT NIGHT.
HEY! I ONLY DID THAT ONCE!.
WHISSIIPPIISSSSIPPSSIIIP
YOU GUYS HEAR THAT? IT SOUNDS LIKE THE TREES ARE WHISPERING.
I THINK IT'S THE WIND, LLOYD.
WHISSIIPPIISSSSIPPSSIIIP
THIS FOG IS DANGEROUS, TOO. THE BONE WARRIORS CAN GET THE JUMP ON US AND THEY'VE BEATEN US ALREADY. TWICE.
FISSSSPPP
ISSSSPPP
IT'S DANGEROUS FOR THOSE BONE HEADS, COLE. LET'S USE THIS HAZE TO OUR ADVANTAGE, NINJA STYLE.
FISSSSPPP
I LIKE THE SOUND OF THAT.
FISSSSPPP

FISSSSPPP
SWFFP
SWFFP
SWFFP
SWFFP
FISSSSPPP
WHAT YOU GUYS UP TO? MAKING SAND CASTLES?
FISSSSPPP
DIG DIG DIG
DIG DIG DIG
NINJA...
...GO!
FISSSSPPP

FISSSSPPP
FISSSSPPP
DID YOU HEAR THAT?
LET'S CHECK IT OUT.
DIG DIG
DIG DIG

SEE ANYTHING YET?
MAYBE IT WAS JUST THE WIND?
I CAN'T HEAR ANYTHING!
RUSTLE
RUSTLE

FREEEEEZEE
SURPRISE!
SPLAAAASH

VERY COOL!
INDEED. OUR ELEMENTAL POWERS ARE STRONG WHEN COMBINED.

FISSSSPPP
FISSSSPPP
BALONEY. THERE'S NO REAL WAY TO SNEAK UP ON THEM.
DIG DIG DIG
LET'S NOT THEN.

LET'S ROCK AND ROLL INSTEAD.
FISSSSPPP

FISSSSPPP
ALMOST THERE!
HNGGH!
CRUMBLE CRUMBLE

TUMBLE
TUMBLE
FISSSSPPP

UFF!
OOF!
BOSH!
HEY!
FISSSSPPP

NINJA SCHOOL

Would you like to learn the most important techniques to stay one step ahead of your opponents? **Grab your colours and brighten up today's lesson!**

Later...
FINALLY WE GET ONE OVER ON THESE GUYS. THEIR PRECIOUS KING WILL NEVER GET FREE NOW.
WE STILL NEED TO GET THE BONE WEAPONS.
WHERE COULD THEY BE? NONE OF THESE WARRIORS WERE CLOSE.
S-S-SOO C-C-COLD!
FISSSSPPP
SOMEDAY, WHEN THIS ICE MELTS, YOU'RE DONE!
ONLY IN THE QUIET CAN YOU FIND WHAT YOU SEEK
SHUT UP!
IN THE QUIET...
I SPY WITH MY LITTLE EYE...
BAMBOO?
FISSSSPPP
I THINK I KNOW WHERE TO LOOK.
ONLY IN THE QUIET CAN YOU FIND WHAT YOU SEEK
HOW?
WE FROZE FOUR OF THE BONE HEADS IN A PLACE WHERE I COULDN'T HEAR THOSE WEIRD WHISPERING NOISES. I BET THAT'S WHERE THE WEAPONS ARE.
FISSSSPPP
THE WHISPERING NOISE... IT'S JUST THE WIND, THOUGH.
IF THAT'S TRUE, IT WASN'T BLOWING WHERE WE WERE.
WEIRD. THIS PLACE GIVES ME THE CREEPS.

The Ninja spread out to search the area for any clues...
RUSTLE
RUSTLE
HEY, GUYS!
RUSTLE
RUSTLE
I FOUND SOMETHING.
PULL
YES!
GOOD WORK, BROTHER.
LET'S BURY THESE THINGS FAR, FAR AWAY FROM HERE.
RUSTLE
RUSTLE

Meanwhile, back with the tied-up Bone Warriors...
YOU'RE ALL FOOLS FOR GETTING BEATEN SO EASILY!
RUSTLE
RUSTLE
GO AND REDEEM YOURSELVES!
CUT
NO ONE TURNS ME INTO AN ICE CUBE!

RUSTLE
RUSTLE
RUSTLE
NO, THEY GOT LOOSE!
HEY BOZOS, WHO SAID YOU COULD LEAVE THE NAUGHTY CORNER?
PIPE DOWN, NINJA! WE'LL SEE WHO HAS THE LAST LAUGH!

GET THOSE WEAPONS!

NINJA STYLE?
NINJA STYLE!

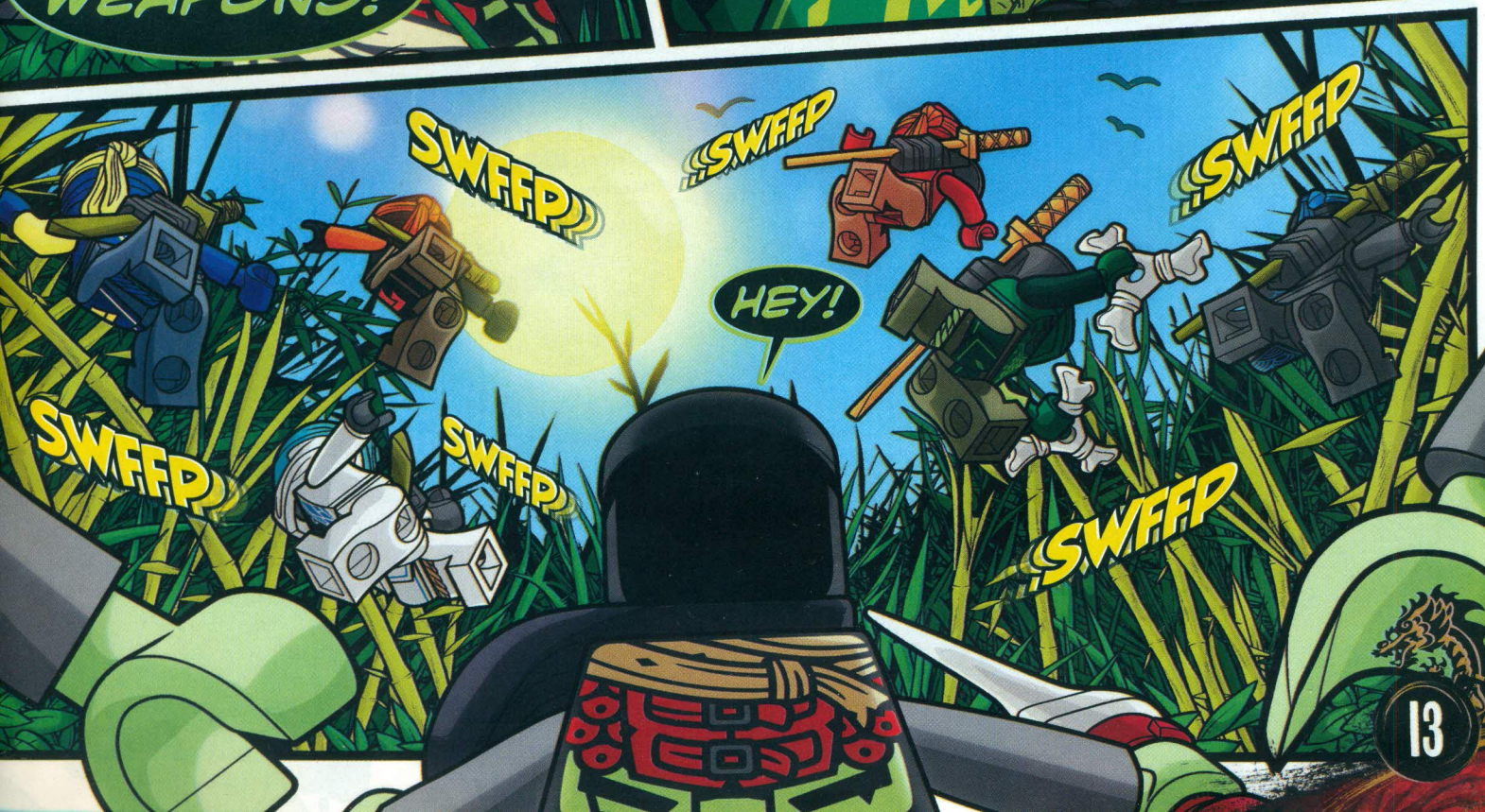
SWFFP
SWFFP
SWFFP
HEY!
SWFFP
SWFFP
SWFFP

SWFFP
WOOHOO!

ARE WE GOOD BACK THERE?
YEAH, WE'VE GOT A GOOD DISTANCE ON THEM!

CLONK
OUCH! WHAT'S GOING ON?

Above the Ninja on the mountainside...
WA HA HA
LOOK WHO'S LAUGHING NOW!
CRASH
WATCH OUT, NINJA!

WHAT?
BOMP
NOOO!
BAMP
BAMP
AARGH!

BANG
THANKS FOR THE GIFT!
G-GIVE THEM BACK!
HNNGH
HNNGH

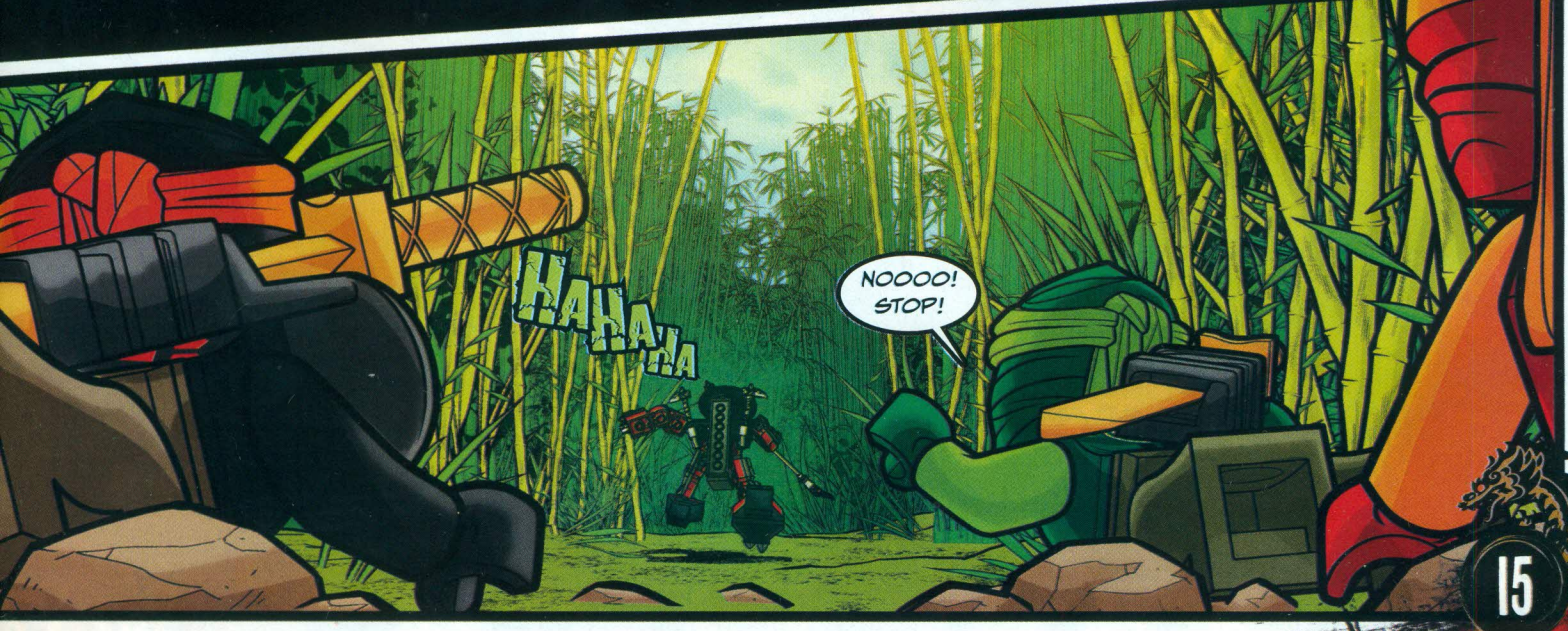
HAHAHA
NOOOO! STOP!

THEY'RE GONE, LLOYD.
WE WERE SO CLOSE.

THEY HAVE FOUR BONE WEAPONS NOW...
JUST ONE MORE AND THEIR BONE KING WILL BE FREE TO BRING DOOM UPON NINJAGO CITY.

YOU'RE NOT KIDDING.
COME ON, NINJA. LET'S GET MASTER WU AND THE MAP AND FIND OUT WHERE THE BONE WARRIORS ARE GOING NEXT. THERE'S A DIFFICULT PATH AHEAD.

POZU

ПОДЛЕЦ

LEGO, the LEGO logo, the Minifigure and NINJAGO are trademarks of the LEGO Group. © 2023 The LEGO Group.

LEGO
NINJAGO
LEGACY
HUNT
THE

ウルトラマンA

怪獣メモ

LEGO® CITY

MORE LEGO® FUN!

EPIC NEW MAG EVERY MONTH!

ADVERTISEMENT

GO, the LEGO logo, the Brick and Knob configurations and the Minifigure are
demarks of the LEGO Group. ©2022 The LEGO Group.

Bag Those Bones!

Some of the creepy Bone Warriors have made themselves at home on these pages, but Zane and Pixal are on the case. **Grab an opponent** and **play this fast-paced game!**

How to play:

1. Each player places their figure on the Start space. The bone tooth is placed on the space with the box.
2. The younger player begins. Roll the dice and move the number rolled in any direction you wish.
3. Now it is the other player's turn to do the same.
4. If a move ends on a space with a villain, the player can tick it off their list. The villains can be collected in any order.
5. If you move over a tunnel, you must continue your remaining moves from another tunnel.
6. The first player to collect all the villains wins!

The bone tooth

If you roll a 1, you may place the bone tooth on a space of your choice (except villain spaces). Neither you or your opponent can cross the space with the bone tooth!

START
PLAYER 2

JUST WATCH! I WILL DEFEAT THEM IN 4 MINUTES.

Equipment!

- one figure per player
- one dice
- one bone tooth from your toy

MISSION

IN LOFTY HEIGHTS

Lloyd is determined to climb the rock wall to get to the duel with the Bone Warrior. **Help him out!**

FINISH

HE WILL NEVER GET PAST MY TRAPS! HEHEHE!

1. The Bone Villains have placed traps on the way up. Destroy them with well-aimed shuriken throws: **Memorise the page and grab a pencil. Close your eyes and try to hit each trap with your pencil.**

Answers on page 34.

I AM READY!

2. Now be careful – not every ladder can hold you! **On each level, tick the ladder that has the most rungs.**

START

NINJAGO CITY'S SUPER VILLAINS Part 21

The villains of the **Bone King** should not be underestimated, and that includes this creepy fellow! Lloyd has a lot to do with him. Read **all the important information** about your evil toy here!

HA-HA-HA! MY BONES ARE AS HARD AS STEEL AND I CAN FIGHT FOREVER!

Nasty little horns
They can't impale anyone, but they show right away what kind of devilish fellow is confronting Lloyd here.

Mighty mech
The villain likes having the upper hand over the ninja. With this nasty mech, he can hardly wait for a duel!

GET THAT THROUGH YOUR SKULL!

Not much there
This crook consists only of a skeleton with a few scraps of armour.

Orders of the Bone King:

1. Find all five Bone Weapons and bring them to me – IMPORTANT!
2. Scare the daylights out of annoying ninja heroes – ALSO IMPORTANT!
3. Cause chaos and confusion in Ninjago City – IF POSSIBLE.

Double blade
Two sharply-filed bones make every ninja cautious.

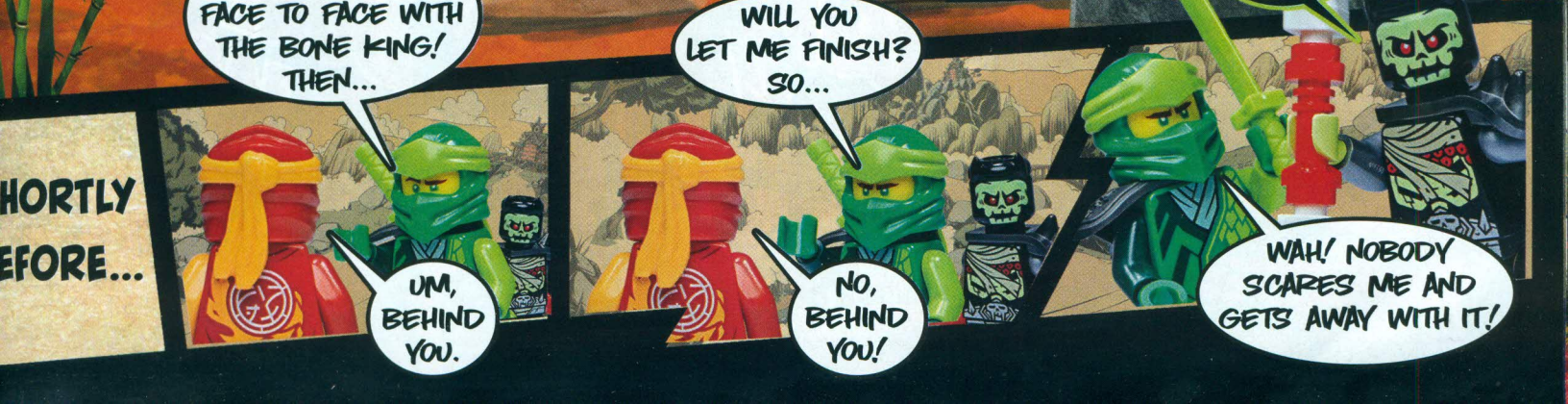

All about Armour

You already know your evil toy's villainous cronies, but have you checked out their super-cool **armour** yet? Off to the **equipment check!**

Shoulder plate to protect the striking arm.

Breastplate reinforced with chains.

Red metal chain mail trousers to protect the legs.

Ultra Armoured!

Awesome chains, simply for coolness.

Golden chain mail as undergarment.

Plate armour made of red metal.

Super Strong!

Chain links and a fabric wrap for mobility.

Spiky prote plate for shoulde

Spiked plates on the knees for mean tricks.

Mega Mobile!

Bone Knight

Defence:	80
Speed:	60
Coolness:	500

Bone King

Defence:	100
Speed:	50
Coolness:	1000

Bone Warrio

Defence:	50
Speed:	90
Coolness:	40

LEGACY

Book of Heroes

Season 9

In the Realm of Oni and Dragons

Do you know how **the ninja** survived their adventure in the Realm of Oni and Dragons? In Wu's diary he describes how they **defeated the Dragon Hunters** and **thwarted Garmadon's plans.**

DEAR DIARY...

EPISODE 1
COLE, JAY, KAI, ZANE AND I ENDED UP IN A DESERT IN A STRANGE LAND...

THIS PLACE LOOKS REALLY BLEAK...

...THERE WERE DRAGONS AND PEOPLE HUNTING THEM! THEIR OVERLORD WAS THE "IRON BARON" WHO WANTED TO FIND THE SUPER POWERFUL DRAGON ARMOUR.

EPISODE 3
KAI, ZANE AND JAY WERE USED AS DRAGON BAIT. THE IRON BARON WANTED TO CAPTURE FIRSTBOURNE BECAUSE SHE PROTECTED THE DRAGON ARMOUR!

THE MEAN MEANIE!

EPISODE 6
AFTER COLE AND I FREED THE THREE OF THEM, WE MET FAITH - WHO HAD ONLY DISGUISED HERSELF AS A VILLAIN! WE WENT TO FIND THE DRAGON ARMOUR OURSELVES.

OUR BEST FRIEND IN THE REALM OF DRAGONS!

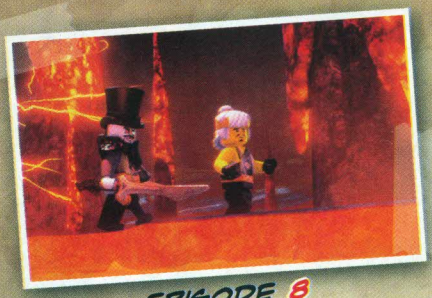

EPISODE 8
UNFORTUNATELY, THE VILLAINS CAUGHT UP WITH US AND THE IRON BARON MADE ME LEAD HIM TO THE DRAGON'S NEST.

DRAGONS ARE THE BEST!

EPISODE 8
SOMEHOW, I KNEW THAT THE DRAGON ARMOUR DOES NOT CONTROL THE HEAD DRAGON (FIRSTBOURNE). THE DRAGONS HELPED ME AND WE DEFEATED THE IRON BARON!

EPISODE 10
THE DRAGONS LET US SIT ON THEIR BACKS AND WE FLEW BACK TO NINJAGO CITY!

NINJA-GOOO!

ME AS A TEEN!

ME IN DRAGON ARMOUR!

LEGO, the LEGO logo, the Minifigure and NINJAGO are trademarks of the LEGO Group. ©2025 The LEGO Group.

In Ninjago City

...and the wild adventures continue! Then the ninja are reunited and have to support Lloyd in the **final duel** against his father!

MEANWHILE, AT HOME...

EPISODE 1
GARMADON HAD COMPLETE CONTROL OF NINJAGO CITY...

GARMADON REALLY DOES CAUSE TROUBLE EVERY TIME!

SUPER STRONG ELEMENTAL MASTERS!

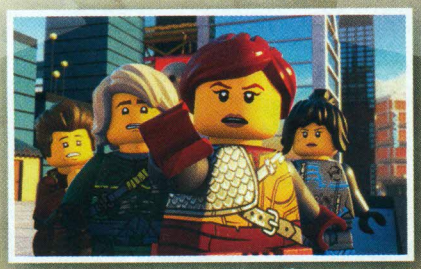

EPISODE 1
...BUT LLOYD AND NYA GATHERED THEIR FRIENDS AROUND THEM AND FOUGHT BACK!

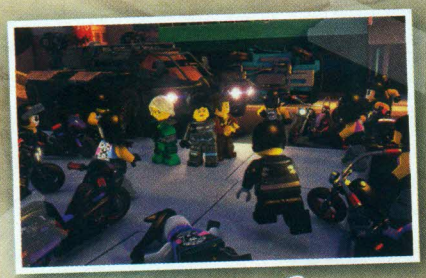

WHOA, THINGS IN NINJAGO CITY LOOKED REALLY BAD WHEN WE WEREN'T THERE...

EPISODE 9
THE SONS OF GARMADON WERE SUPER STUBBORN AND DIDN'T GIVE UP. IT WAS REALLY CLOSE FOR THE GOOD GUYS!

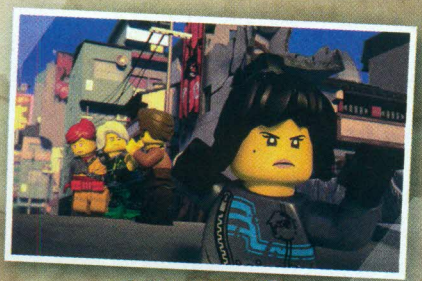

EPISODE 9
BUT LLOYD, NYA AND THE OTHERS KEPT GOING!

SCARY GARMADON - HE'S NEVER BEEN SO EVIL!

BIG, MEAN AND ALL MADE OF STONE!

AND IN THE END...

EPISODE 10
BACK IN NINJAGO CITY, WE HELPED THE OTHERS!

EPISODE 10
WE FINALLY DEFEATED THE SINISTER STONE GIANT...

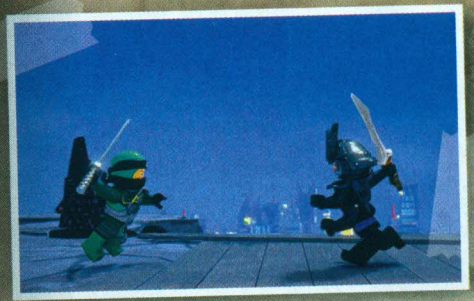

...AND LLOYD ENCOUNTERED GARMADON. HE WON THIS DUEL BY FACING HIS FATHER WITHOUT A KATANA. IN THIS WAY, HE DESTROYED HIS ONI POWERS.

Rogues' gallery

Zane and the Ice Dragon are up against a strong force of Dragon Hunters. The Ninja of Ice needs to get his bearings. **Circle all the characters he is looking for!**

Zane is looking for...

1. ...a Dragon Hunter with **Wu's hat**
2. ...a Dragon Hunter with **a chicken leg**
3. ...a Dragon Hunter who appears **twice**
4. ...a **flying** Dragon Hunter
5. ...a Dragon Hunter with **a chainsaw**
6. ...a Dragon Hunter **swinging on a chain**
7. ...a Dragon Hunter with **a red helmet**
8. ... the **leader** of the bunch

Answers on page 34.

"BE NINJA"

TRAINING MISSION:

AIR TOUR

Jay has a **cool new aircraft.** Naturally, he has to try it out right away! **Grab a dice** and complete all the missions – and become a ninja!

OK, LET'S SEE WHAT THIS THING CAN DO!

LEGO® Set 71784

146 LEGO® pieces

Name: Jay's Lightning Jet EVO

Minifigures: Jay, Lightning Ninja

1. Oncoming traffic

After just a few kilometres, a nasty Bone Guard flies into Jay's airspace! **Help him get the victory.**

OUT OF THE WAY!

HEY, I HAVE RIGHT OF WAY... UM, OF FLY!

How to complete the missions:

To complete the missions, you must roll the dice:

1. **Roll the dice** three times for each mission and write down the numbers rolled.
2. **Then add up the numbers.**
3. This total must be **higher then the "Critical Value"** for each mission.

[ ] + [ ] + [ ] = [ ]

Critical Value for Mission 1: **5**

2. Back-up

After a few minutes, Jay discovers two ninja students dueling with the Bone King. **It looks like they must have underestimated him. Help them out!**

OUCH! MY FOOT!

OH NO! NINJA ARE IN DANGER DOWN THERE!

BONK!

I'LL H YOU

GET OUT OF HERE, YOU PESTS!

[ ] + [ ] + [ ] = [ ]

Critical Value for Mission 2: **7**

AMAZING MAZES

Kai must gather his elemental power to defea the enemies! **Draw his path** through all five mazes while **collecting all the flames.** Then solve the mission at the end!

START MAZE 1

START MAZE 2

START MAZE 3

For each maze, write down how many flames Kai collected inside it:

MAZE 1	MAZE 2	MAZE 3	MAZE 4	MAZE 5

Collect flames!

Write down **how many flames Kai has collected in total in all the mazes:**

START MAZE 5

OFF TO MAZE NO. 5!

OFF TO THE ULTIMATE TORNADO

START MAZE 4

ULTIMATE TORNADO

Kai is creating a powerful Spinjitzu tornado! **Which tornado has as many flames as Kai collected in all the mazes?** Tick it off!

Answers on page 34.

NEXT ISSUE

COMING SOON!

I'VE GOT A BONE TO PICK WITH YOU!

CLASH!

PAH! I'VE GOT A STONE TO PICK WITH YOU!

BONE KNIGHT VS. COLE

Answers:

PAGE 3: EYE OF THE NINJA
You can find the cut-out on page 30.

PAGE 21: INNER PEACE
10 training sessions lie along the path.
Frog migration:

PAGE 24: IN LOFTY HEIGHTS

The number of rungs from bottom to top: 9, 7, 5

PAGE 29: ROGUES' GALLERY

PAGE 30: AIR TOUR

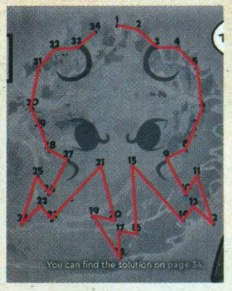

It shows Jay's symbol.

PAGE 32: AMAZING MAZES

Flames in mazes: 1: 2 flames; 2: 2 fl
3: 3 flames; 4: 1 flame; 5: 4 fl
Ultimate tornado: tornado C is correct (12 fla

Editor Mark Parry **Deputy Editor** Jake Wilson **Senior Designer** Bradley Wooldridge **Contributor** Jim Murphy
Head of Production Moray Laing **Deputy Head of Production** Carolyn Parris **Senior Newstrade Marketing Manager** Natalie Dyas
Newstrade Marketing Manager Isabella McDermid **Buying Director** Paul Torre **Head of Buying** Devlin Lindeque
Buying Assistant Jessie Moore **Production & Repro Director** Koli Pickersgill **Senior Production Controller** Philip Root
Group Editor Richard Clare **Publisher** Rachel Clare **Assistant Publisher** Igrain Roberts **Finance Director** Michael Pope
Group Finance Director Stephen Lavin **Managing Director** Alfie Lewis **CFO/COO** Dan Constanda **CEO** Sean Cornwell

LEGAL NOTICE: LEGO, the LEGO logo, the Brick and Knob configurations, the Minifigure and NINJAGO are trademarks of the LEGO Group ©2023 The LEGO Group. Manufactured under license granted to Blue Ocean Entertainment AG, Seidenstraße 19, 70174 Stuttgart, Germany by the LEGO Group. All artwork ©2023 by Blue Ocean Entertainment AG, Germany. LEGO® NINJAGO® magazine is produced by Immediate Media Company, London Limited. Printed by Walstead Peterborough in the UK. Immediate Media Company is working to ensure that all of its paper is sourced from well-managed forests. This magazine is printed on Forest Stewardship Council® (FSC®) certified paper. This magazine can be recycled for use in newspapers and packaging. Please remove any gifts, samples or wrapping and dispose of it at your local wastepaper collection point. In exceptional circumstances, the advertised gift may be replaced with an alternative gift of equal quality.

IMMEDIATE MEDIA CO

ipso. Regulated

FSC www.fsc.org MIX Paper from responsible source FSC® C01021

recycle When you have finished with this magazine please recycle it.

Blue Ocean

PREPARATION: Carefully **cut out** the cards. (Have an adult help you.) Shuffle the cards carefully and put them in a pile on the table in front of you. **Now you're ready to go!**

FOR 4 PLAYERS

OVERLORD

Evil
Garmadon
Golden armour

©2023 The LEGO Group.

SAMUKAI

Skeleton
Four arms
Evil

©2023 The LEGO Group.

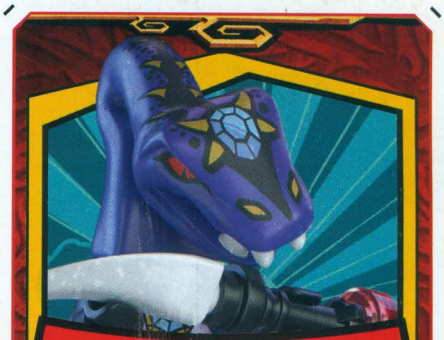

PYTHOR

Anacondrai
Snake
Lloyd

©2023 The LEGO Group.

MASTER WU

Teacher
Staff
Beard

©2023 The LEGO Group.

GARMADON

Black
Brother
Father

©2023 The LEGO Group.

LLOYD

Green
Energy
Ninja

©2023 The LEGO Group.

KAI

Red
Fire
Ninja

©2023 The LEGO Group.

NYA

Blue
Water
Ninja

©2023 The LEGO Group.

BONE WARRIOR

Skeleton
King
Green

©2023 The LEGO Group.

RULES OF THE GAME: Form **two teams,** with two friends in each team. Sit opposite your team-mate. The team with the **youngest player starts.** Take the card that is on top of the pile and **explain the name on the card** to your team-mate. The other team checks whether you use **one of the three forbidden words.** You are also not allowed to say the **name itself.** If the name is guessed, the card is yours. If the team does not guess the name, or uses a forbidden word, the card goes **face down at the bottom of the pile.** If the team guesses the name or breaks a rule, it is the other team's turn. When the pile is empty, the **team with the most cards wins.**

NINJA CARD GAME

players! TEAM GAME

YOU'LL LOSE TO A GAMER LIKE ME, ZANE!

With this game, you and your friends can test your ninja knowledge! Cut out the cards and take turns guessing the names, objects and places on the cards. But be careful: avoid the three forbidden words on each card!

ALL SYSTEMS ON: DUEL!

MORRO

- Ghost
- Master Wu
- Wind

©2023 The LEGO Group.

PIXAL

- Cyrus Borg
- Nindroid
- Zane

©2023 The LEGO Group.

IRON BARON

- Oni
- Dragon
- Top hat

©2023 The LEGO Group.

CRYPTOR

- Nindroid
- Leader
- Cyrus Borg

©2023 The LEGO Group.

CYRUS BORG

- Tower
- Ninjago City
- Technology

©2023 The LEGO Group.

STONE WARRIOR

- Red
- Garmadon
- Old

©2023 The LEGO Group.

VERMILLION

- Time
- Krux
- Acronix

©2023 The LEGO Group.

DESTINY'S BOUNTY

- Flying
- Ship
- Ninja

©2023 The LEGO Group.

SHORT RULES:

1. *A player from Team 1 draws a card.*
2. *They explain the name on the card to his team without using the three taboo words. The other team watches.*
3. *If the team guesses the name, they keep the card. If not, the card is turned over and goes to the bottom of the pile.*
4. *Team 2 is next. Then repeat steps 2-3 until all the cards have been used.*
5. *The team with the most cards wins the game!*

©2023 The LEGO Group.